

BRIDGE INSPECTION REPORT

WO CC WE PD
BAM

Status: Work

Ver Date 6/4/2010
Printed on: 6/8/2010

Agency: Private (Consultant)
Program Mgr:

Bridge No. 1

Page 1 of 3

Structure Type PSG

Bridge Name RAFT ISLAND BRIDGE

Route 00001

Location RAFT ISLAND DR NW

Structure ID 08800700

MillPost 1.00

Intersecting CARR INLET

Reddit 6/11/10

Inspector's Signature RLS

IDent# A1044

Co-Inspector's Signature

GR

								Inspections Performed:				
								IT	NT	HR8	Date	Rep Type
4	<input type="checkbox"/> Structural Adqcy (657)	N	1	Pier/Abut/Protect (679)	1967	Year Built (332)						
5	<input type="checkbox"/> Deck Geometry (658)	6	T	Scour (680)	0	Year Rebuilt (336)		Y	12	7.0	4/29/2010	Routine
9	<input type="checkbox"/> Underclearance (659)	9		Retaining Walls (682)	L 23	Oper Rating (651)						Fract Crit
1	<input type="checkbox"/> Operating Level (660)	9		Pier Protection (683)	L 14	Inv Rating (654)						Underwater
8	<input type="checkbox"/> Alignment Adqcy (681)	0		Bridge Rails (684)	P	Open Close (293)						Special
8	<input type="checkbox"/> Waterway Adqcy (682)	0		Transition (685)	9999	Vert Over Deck (360)						Interim
6	<input type="checkbox"/> Deck Overall (683)	0		Guardrails (686)	0000	Vert Under (374)						Equipment
8	<input type="checkbox"/> Drains Condition (684)	0		Terminals (687)	N	Vert Und Code (378)						Damage
5	<input type="checkbox"/> Superstructure (671)	N		Revise Rating (688)	2.00	Asphalt Depth						Safety
4	<input type="checkbox"/> Number Utilities (675)			Photos Flag (691)	15	Speed Limit						Short Span
4	<input type="checkbox"/> Substructure (676)	N		Soundings Flag (693)							Total: 7.0	
8	<input type="checkbox"/> Chan/Protection (677)			Measure Clearance (694)							Suff Rating: 41.93 SD	41.93 SD
9	<input type="checkbox"/> Culvert (678)											

BMS Elements 13 to 801

Element	Element Description	Total	Units	State 1	State 2	State 3	State 4
13	Bridge Deck Surface	15,760	SF	15,760	0	0	0
109	Prestressed Concrete Multiple Web Girder Units	5,516	LF	4,360	1,088	68	0
206	Timber Pile/Column	12	EA	12	0	0	0
216	Timber Abutment	60	LF	30	0	30	0
228	Timber Submerged Pile/Column	180	EA	153	8	14	5
235	Timber Pier Cap	1,034	LF	814	198	0	22
330	Metal Bridge Railing	1,576	LF	1,570	6	0	0
406	Compression Seal / Steel Header	20	LF	0	0	20	0
412	Strip Seal - Anchored	40	LF	40	0	0	0
801	AC Overlay with Waterproofing Membrane	15,760	SF	15,730	30	0	0

BRIDGE INSPECTION REPORT

WO <input type="checkbox"/> CC <input type="checkbox"/> WE <input type="checkbox"/> PD <input type="checkbox"/> BAM <input type="checkbox"/>	Status: Work	Ver Date 6/4/2010 Printed on: 6/8/2010	Agency: Private (Consultant) Program Mgr:
---	---	---	--

Bridge No. 1	Page 2 of 3	Structure Type PSG
Bridge Name RAFT ISLAND BRIDGE	Route 00001	Location RAFT ISLAND DR NW
Structure ID 08800700	MilePost 1.00	Intersecting CARR INLET

Notes 0 to 801

0 Bridge is oriented south to north. Bridge is posted 16T - 28T - 30T. This is a private bridge that is not open to public traffic. For the 2010 inspection the piles and bracing were cleaned by the Raft Island Improvement Association prior to the inspection.

13 Spans are concrete channel girders with no topping.

109 The following are girders with spalls and exposed rebar on the soffit: 16A, 29A, 36G and 42G. The spalls were typically 4" or less in diameter and less than 1" deep.
 Girder E east web has a 30" x 1" x 1/2" deep spall with exposed prestress strand. See photo SI-30. REPAIR 10010.
 The following girder had a crack that was significant: 13F had a 5' long soffit crack along centerline that was leaching and rust stained.
 64 girders had patches to the soffit or web.
 Girders 32A, 32G, 36A and 42A have been strengthened by the addition of steel girders below the soffit.

216 See item 235.

228 Piles for Bents were sounded to a height of approximately 7' from the ground.
 Piles 5D, 8D, 15C, 16D, 19D, 21D, 22A, 27D, 29B, 30B, 31C, 37A, 37D, and 38D were YELLOW TAGGED due to marine borer damage. See photos SI-34, SI-36, SI-37, SI-38, SI-40, SI-41, SI-42 and SI-44. REPAIR 10013.
 Piles 13A, 22D, 35A, 38A and 39A were RED TAGGED due to marine borer damage and rot. See photos SI-35, SI-39, SI-43, SI-45 and SI-46. REPAIR 10008.
 Several of the piles had checks or splits that were up to 1/2" wide. At pile 37A there is a 1/2" wide split at midheight with center rot, 4" shell with 2" rot pocket. The pile was YELLOW TAGGED. REPAIR 10005.
 At Pile 44A there was a split 1/2" wide at the top that extended through the full diameter. The pile was repaired. See photo SI-60. REPAIR 10000 is complete.
 The following piles have been repaired by using a concrete filled splice at ground line and adding a new section of pile that has a metal strap connection to the cap: 11D, 20A, 20C, 21A, 23A, 25D, 28C, 30C, 32C, 34B, 36C, 39C, 40B, and 41B.
 The following piles have been replaced as indicated by a metal strap connection at the cap: 13C, 16A (steel collar), 18C, 25B, 32A, 32B and 32D.
 Pile 31B has a fiberglass wrap at the ground line.
 The diagonal transverse bracing had end rot at top connection at many bents. The following braces require replacement due to rot or damage:
 Transverse diagonals at Bent 17, Bent 31 and Bent 32. See photos SI-50, SI-51 and SI-52. REPAIR 10011.
 Longitudinal diagonals Pile 17B to 18B, Pile 17C to 18C, Pile 21B to 22B, Pile 23B to 24B, Pile 23C to 24C, Pile 25B to 26B Pile 27B to 28B and Pile 31C to 32C. See photos SI-53, SI-54, SI-55, SI-56, SI-57, SI-58, and SI-59. REPAIR 10012.

235 A few of the caps had checks but appear to be in good condition. The cap at Bent 9 had a full length check along the bottom. The cap at the north abutment has a 2" to 4" shell along the front face and rot through the remaining portion of the member. There is end rot at both ends. See photos SI-47, SI-48 and SI-49. The cap was RED TAGGED. REPAIR 10009.

330 Bridge rail is metal W beam on timber posts. There is impact damage to the east rail in Span 17. It is bent out 2" over 5' 8".

406 The compression seal header at the south abutment was repaired in 2009 with Lokcrete Elastomeric Concrete. Prior to installing the header the steel armour was attached with new anchor bolts. The surface is smooth and level. See photo SI-33. REPAIR 10006 is complete.

412 The loose strip seal steel extrusion at Bent 16 has been repaired. A new header was installed on the south side of the joint in 2008. The old header on the north side of the joint is cracked and spalled.
 At Bent 32 there is old concrete patch on the south side of the joint that is cracked and starting to breakup.

671 Superstructure coded 5 due to the 64 girders that have patches and the continuing spalls and exposed rebar.

676 Substructure coded 4 due to the 23 piles that were either replaced or spliced, the nineteen piles with marine borer damage, and the rotten cap at the north abutment.

801 There is a 2" thick ACP overlay. There is patching and crack sealing along the centerline and at the expansion joints.
 In Span 15 there is a 15" x 12" x 2" deep pothole. See photo SI-31.
 At Bent 32 the overlay is delaminating along a 3' long strip. South of the joint there is a 24" x 12" x 2" deep pothole. See photo SI-32.
 REPAIR 10014.
 At the north abutment there is cracking full width with some smaller "D" cracking.

BRIDGE INSPECTION REPORT

BAM

WO	CC	WE	PD
----	----	----	----

 Status: **Work**

Ver Date: 6/4/2010
Printed on: 6/8/2010

Agency: Private (Consultant)
Program Mgr:

Bridge No. 1
Bridge Name RAFT ISLAND BRIDGE
Structure ID 08800700

Page 1 of 33
Route 00001
MilePost 1.00

Structure Type PSG
Intersecting CARR INLET
Location RAFT ISLAND DR NW

SI-1
2007
Photo Type: E - Elevation
Orientation: E
Dates: 7/14/2007
Repairs:
ELEVATION

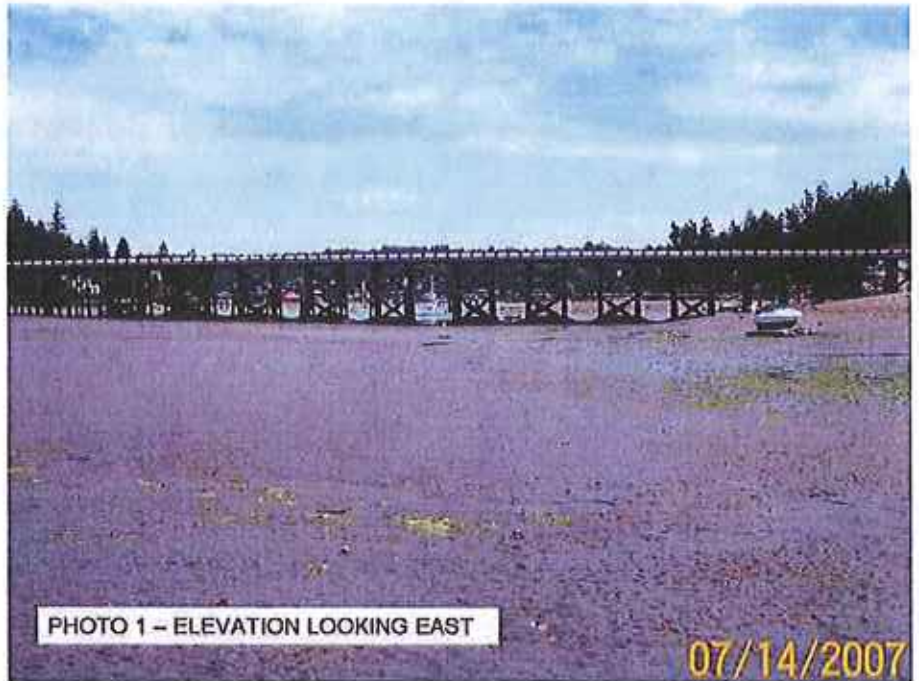

SI-2
2007
Photo Type: D - Deck
Orientation: N
Dates: 7/14/2007
Repairs:
DECK

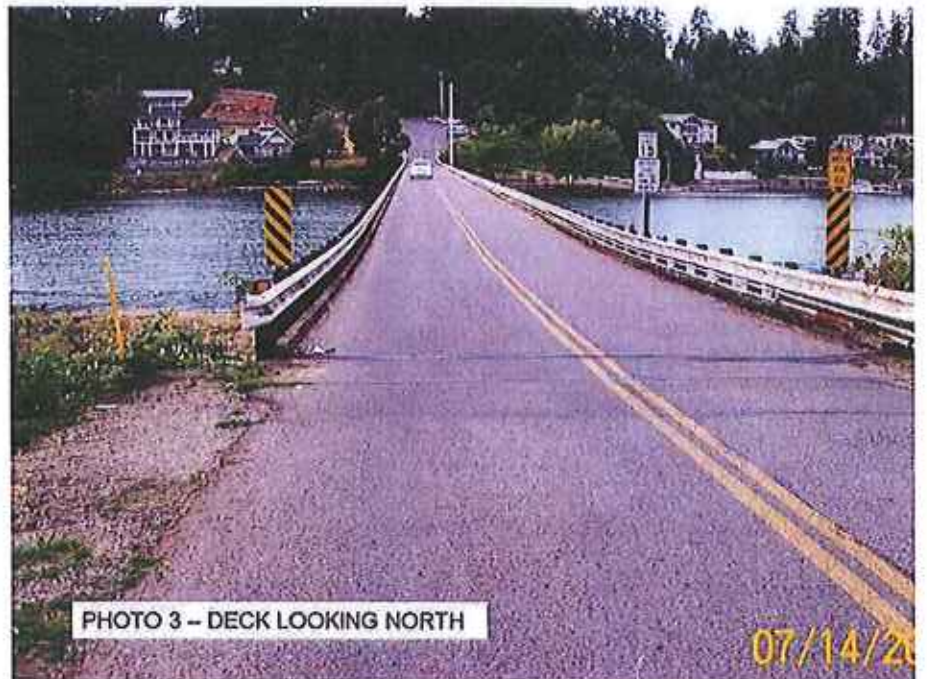

BRIDGE INSPECTION REPORT

BAM

WO	CC	WE	PD

 Status: **Work**

Ver Date: 6/4/2010
Printed on: 6/8/2010

Agency: Private (Consultant)
Program Mgr:

Bridge No. 1
Bridge Name RAFT ISLAND BRIDGE
Structure ID 08800700

Page 2 of 33
Route 00001
MilePost 1.00

Structure Type PSG
Intersecting CARR INLET
Location RAFT ISLAND DR NW

SI-3
2008
Photo Type: R - Repair
Orientation: UP
Dates: 9/9/2008
Repairs:
GIRDER 6A PATCHED SOFFIT
SPALLS



SI-4
2008
Photo Type: R - Repair
Orientation: N
Dates: 9/9/2008
Repairs:
DIAPHRAGMS BENT 16



BRIDGE INSPECTION REPORT

BAM

WO	CC	WE	PD

Status: **Work**

Ver Date: 6/4/2010

Printed on: 6/8/2010

Agency: Private (Consultant)

Program Mgr: |

Bridge No. 1

Page 3 of 33

Structure Type PSG

Bridge Name RAFT ISLAND BRIDGE

Route 00001

Intersecting CARR INLET

Structure ID 08800700

MilePost 1.00

Location RAFT ISLAND DR NW

SI-5

2008

Photo Type: R - Repair

Orientation: W

Dates: 9/9/2008

Repairs:

GIRDER 22G EXPOSED

PRESTRESS STRANDS



PHOTO 6 - GIRDER 22G - SPALL WITH EXPOSED PRESTRESS IN EAST WEB

SI-6

2008

Photo Type: R - Repair

Orientation: N

Dates: 9/9/2008

Repairs:

DIAPHRAGMS BENT 32



PHOTO 7 - SPAN 31 AT BENT 32 SHOWING MISSING DIAPHRAGMS

BRIDGE INSPECTION REPORT

BAM

WO	CC	WE	PD
----	----	----	----

 Status: **Work**

Ver Date: 6/4/2010
Printed on: 6/8/2010

Agency: Private (Consultant)
Program Mgr:

Bridge No. 1
Bridge Name RAFT ISLAND BRIDGE
Structure ID 08800700

Page 4 of 33
Route 00001
MilePost 1.00

Structure Type PSG
Intersecting CARR INLET
Location RAFT ISLAND DR NW

SI-7
2008
Photo Type: M - Monitor
Orientation: SW
Dates: 8/27/2008
Repairs:
PILE 27D MARINE BORER
DAMAGE

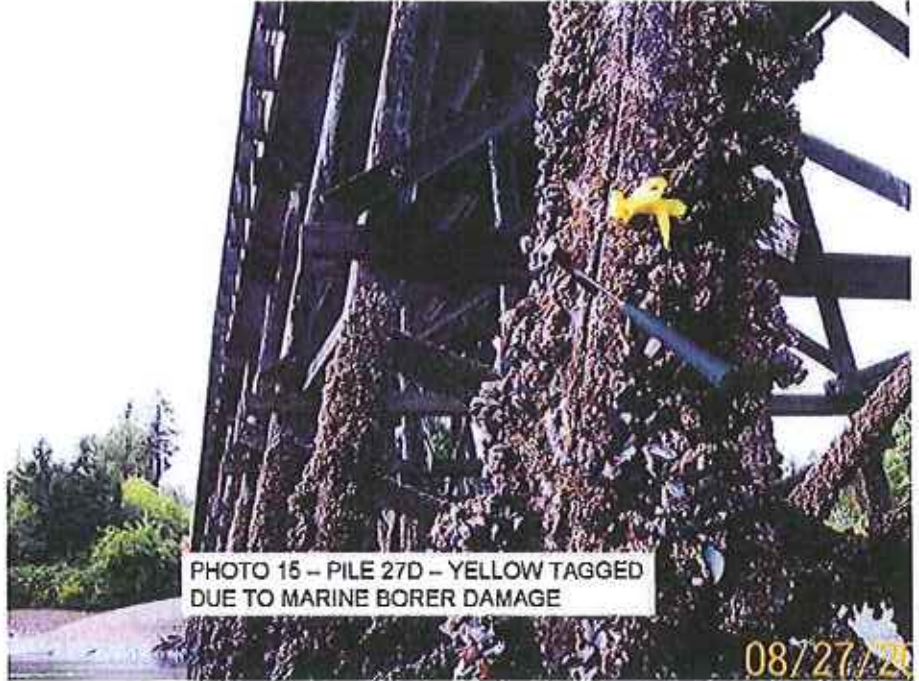

SI-8
2008
Photo Type: R - Repair
Orientation: N
Dates: 8/27/2008
Repairs:
PILE 44A



BRIDGE INSPECTION REPORT

BAM

WO	CC	WE	PD

 Status: **Work**

Ver Date: 6/4/2010
Printed on: 6/8/2010

Agency: Private (Consultant)
Program Mgr:

Bridge No. 1
Bridge Name RAFT ISLAND BRIDGE
Structure ID 08800700

Page 5 of 33
Route 00001
MilePost 1.00

Structure Type PSG
Intersecting CARR INLET
Location RAFT ISLAND DR NW

SI-9
2008
Photo Type: M - Monitor
Orientation: NE
Dates: 8/27/2008
Repairs:
PILE CAP AT NORTH ABUTMENT

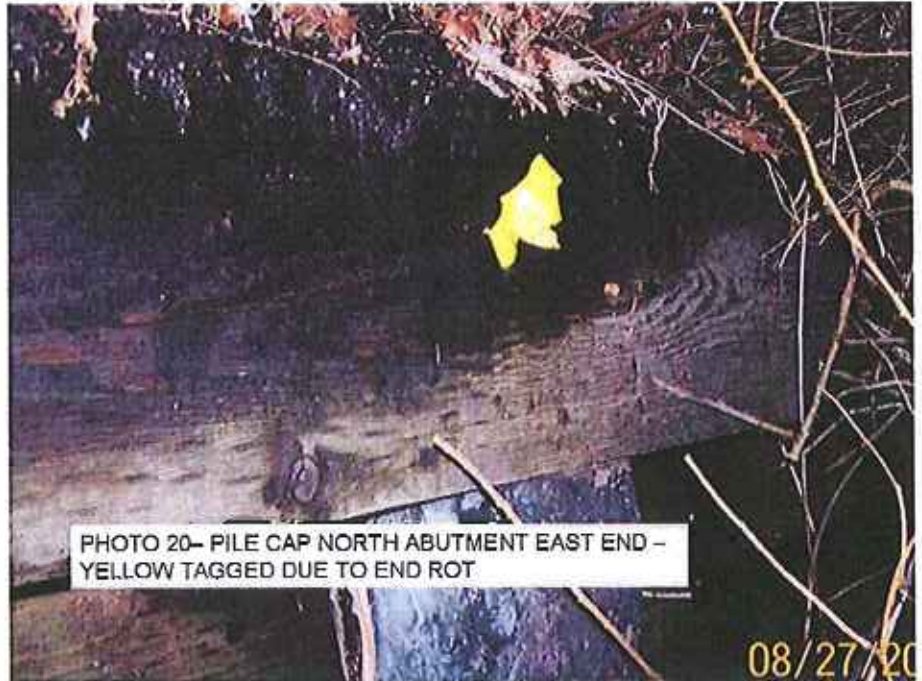

SI-10
2008
Photo Type: R - Repair
Orientation: UP
Dates: 9/9/2008
Repairs:
GIRDER 42G SOFFIT SPALL

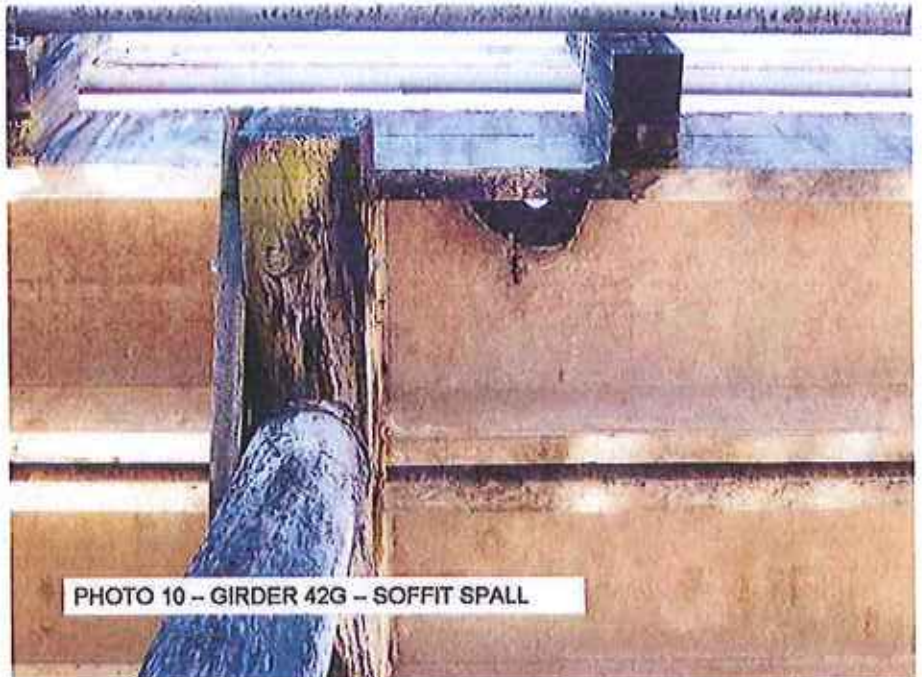

BRIDGE INSPECTION REPORT

WO CC WE PD
BAM

Status: **Work**

Ver Date: 6/4/2010

Printed on: 6/8/2010

Agency: Private (Consultant)

Program Mgr:

Bridge No. 1

Page 6 of 33

Structure Type PSG

Bridge Name RAFT ISLAND BRIDGE

Route 00001

Intersecting CARR INLET

Structure ID 08800700

MilePost 1.00

Location RAFT ISLAND DR NW

SI-11

2009

Photo Type: (none)

Orientation: UP

Dates: 9/15/2009

Repairs:

Girder 16A soffit spalls



SI-12

2009

Photo Type: (none)

Orientation: UP

Dates: 9/15/2009

Repairs:

Girder 36G soffit spall

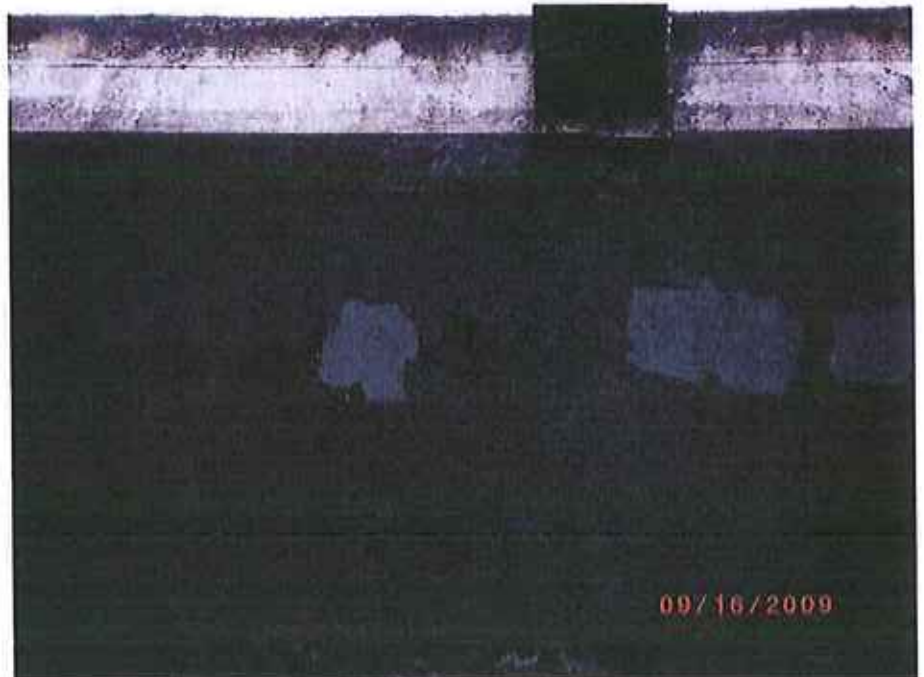

BRIDGE INSPECTION REPORT

WO CC WE PD
BAM Status: **Work**

Ver Date: 6/4/2010
Printed on: 6/8/2010

Agency: Private (Consultant)
Program Mgr:

Bridge No. 1

Page 7 of 33

Structure Type PSG

Bridge Name RAFT ISLAND BRIDGE

Route 00001

Intersecting CARR INLET

Structure ID 08800700

MilePost 1.00

Location RAFT ISLAND DR NW

SI-13

2009
Photo Type: (none)
Orientation: UP
Dates: 9/15/2009
Repairs:
Girder 13A repair patches



SI-14

2009
Photo Type: (none)
Orientation: UP
Dates: 9/15/2009
Repairs:
Girder 13G repair patches

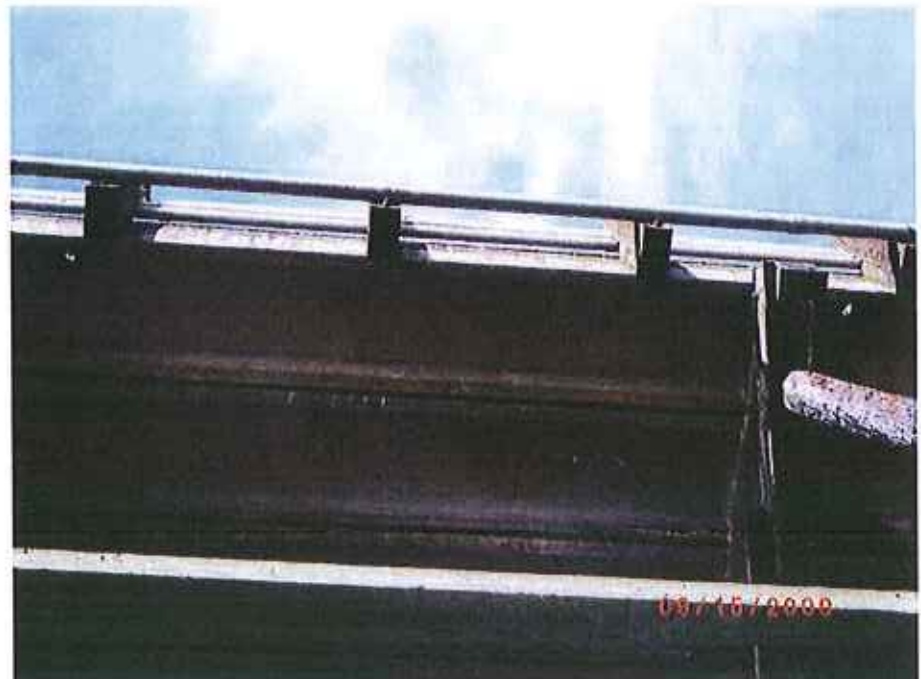

BRIDGE INSPECTION REPORT

BAM

WO	CC	WE	PD

 Status: **Work**

Ver Date: 6/4/2010
Printed on: 6/8/2010

Agency: Private (Consultant)
Program Mgr:

Bridge No. 1

Page 8 of 33

Structure Type PSG

Bridge Name RAFT ISLAND BRIDGE

Route 00001

Intersecting CARR INLET

Structure ID 08800700

MilePost 1.00

Location RAFT ISLAND DR NW

SI-15

2009

Photo Type: (none)

Orientation: UP

Dates: 9/16/2009

Repairs:

Girder 34A Girder patches



SI-16

2009

Photo Type: (none)

Orientation: UP

Dates: 9/15/2009

Repairs:

Girder 22G web patches



BRIDGE INSPECTION REPORT

WO CC WE PD
BAM Status: **Work**

Ver Date: 6/4/2010
Printed on: 6/8/2010

Agency: Private (Consultant)
Program Mgr:

Bridge No. 1

Page 9 of 33

Structure Type PSG

Bridge Name RAFT ISLAND BRIDGE

Route 00001

Intersecting CARR INLET

Structure ID 08800700

MilePost 1.00

Location RAFT ISLAND DR NW

SI-17

2009
Photo Type: (none)
Orientation: N
Dates: 9/15/2009
Repairs:
Diaphragm repair Bent 16



SI-18

2009
Photo Type: (none)
Orientation: N
Dates: 9/16/2009
Repairs:
Diaphragm repair Bent 32



BRIDGE INSPECTION REPORT

BAM

WO	CC	WE	PD

Status: **Work**

Ver Date: 6/4/2010

Printed on: 6/8/2010

Agency: Private (Consultant)

Program Mgr:

Bridge No. 1

Page 10 of 33

Structure Type PSG

Bridge Name RAFT ISLAND BRIDGE

Route 00001

Intersecting CARR INLET

Structure ID 08800700

MilePost 1.00

Location RAFT ISLAND DR NW

SI-19

2009

Photo Type: (none)

Orientation: S

Dates: 9/16/2009

Repairs: 10013

Pile 15C



SI-20

2009

Photo Type: (none)

Orientation: N

Dates: 9/16/2009

Repairs: 10013

Pile 22A



BRIDGE INSPECTION REPORT

WO CC WE PD
BAM

Status: **Work**

Ver Date: 6/4/2010
Printed on: 6/8/2010

Agency: Private (Consultant)
Program Mgr:

Bridge No. 1

Page 11 of 33

Structure Type PSG

Bridge Name RAFT ISLAND BRIDGE

Route 00001

Intersecting CARR INLET

Structure ID 08800700

MilePost 1.00

Location RAFT ISLAND DR NW

SI-21

2009
Photo Type: (none)
Orientation: S
Dates: 9/16/2009
Repairs: 10013
Pile 27D



SI-22

2009
Photo Type: (none)
Orientation: N
Dates: 9/16/2009
Repairs:
Pile 38A



BRIDGE INSPECTION REPORT

WO CC WE PD
BAM

Status: **Work**

Ver Date: 6/4/2010

Printed on: 6/6/2010

Agency: Private (Consultant)

Program Mgr:

Bridge No. 1

Page 12 of 33

Structure Type PSG

Bridge Name RAFT ISLAND BRIDGE

Route 00001

Intersecting CARR INLET

Structure ID 06800700

MilePost 1.00

Location RAFT ISLAND DR NW

SI-23

2009

Photo Type: (none)

Orientation: SW

Dates: 9/16/2009

Repairs: 10013

Pile 38D



SI-24

2009

Photo Type: (none)

Orientation: SW

Dates: 9/15/2009

Repairs:

Pile 22D



BRIDGE INSPECTION REPORT

BAM

WO	CC	WE	PD

Status: **Work**

Ver Date: 6/4/2010

Printed on: 6/8/2010

Agency: Private (Consultant)

Program Mgr:

Bridge No. 1

Page 13 of 33

Structure Type PSG

Bridge Name RAFT ISLAND BRIDGE

Route 00001

Intersecting CARR INLET

Structure ID 08800700

MilePost 1.00

Location RAFT ISLAND DR NW

SI-25

2009

Photo Type: (none)

Orientation: E

Dates: 9/16/2009

Repairs:

Pile 35A



SI-26

2009

Photo Type: (none)

Orientation: N

Dates: 9/16/2009

Repairs:

Pile 44A



BRIDGE INSPECTION REPORT

BAM

WO	CC	WE	PD

Status: **Work**

Ver Date: 6/4/2010

Printed on: 6/8/2010

Agency: Private (Consultant)

Program Mgr:

Bridge No. 1

Page 14 of 33

Structure Type PSG

Bridge Name RAFT ISLAND BRIDGE

Route 00001

Intersecting CARR INLET

Structure ID 08800700

MilePost 1.00

Location RAFT ISLAND DR NW

SI-27

2009

Photo Type: (none)

Orientation: W

Dates: 9/15/2009

Repairs:

Joint at South Abutment



SI-28

2009

Photo Type: (none)

Orientation: S

Dates: 9/15/2009

Repairs:

Overlay pothole near Bent 32



BRIDGE INSPECTION REPORT

WO CC WE PD
BAM Status: **Work**

Ver Date: 6/4/2010
Printed on: 6/8/2010

Agency: Private (Consultant)
Program Mgr:

Bridge No. 1
Bridge Name RAFT ISLAND BRIDGE
Structure ID 08800700

Page 15 of 33
Route 00001
MilePost 1.00

Structure Type PSG
Intersecting CARR INLET
Location RAFT ISLAND DR NW

SI-29
2009
Photo Type: (none)
Orientation: NE
Dates: 9/16/2009
Repairs: 10005, 10013
Pile 37A



BRIDGE INSPECTION REPORT

WO CC WE PD
BAM Status: **Work**

Ver Date: 6/4/2010
Printed on: 6/8/2010

Agency: Private (Consultant)
Program Mgr:

Bridge No. 1
Bridge Name RAFT ISLAND BRIDGE
Structure ID 08800700

Page 16 of 33
Route 00001
MilePost 1.00

Structure Type PSG
Intersecting CARR INLET
Location RAFT ISLAND DR NW

SI-30
2010
Photo Type: R - Repair
Orientation: UP
Dates: 4/27/2010
Repairs: 10010
Girder 8E spall



SI-31
2010
Photo Type: R - Repair
Orientation: E
Dates: 4/27/2010
Repairs: 10014
Span 15 pothole



BRIDGE INSPECTION REPORT

WO CC WE PD
BAM Status: **Work**

Ver Date: 6/4/2010
Printed on: 6/8/2010

Agency: Private (Consultant)
Program Mgr.

Bridge No. 1
Bridge Name RAFT ISLAND BRIDGE
Structure ID 08800700

Page 17 of 33
Route 00001
MilePost 1.00

Structure Type PSG
Intersecting CARR INLET
Location RAFT ISLAND DR NW

SI-32
2010
Photo Type: R - Repair
Orientation: W
Dates: 4/27/2010
Repairs: 10014
Span 31 pothole.



SI-33
2010
Photo Type: C - Completed
Orientation: E
Dates: 4/27/2010
Repairs:
South approach expansion joint
repair



BRIDGE INSPECTION REPORT

BAM

WO	CC	WE	PD

 Status: **Work**

Ver Date: 6/4/2010
Printed on: 6/8/2010

Agency: Private (Consultant)
Program Mgr:

Bridge No. 1

Page 18 of 33

Structure Type PSG

Bridge Name RAFT ISLAND BRIDGE

Route 00001

Intersecting CARR INLET

Structure ID 08800700

MilePost 1.00

Location RAFT ISLAND DR NW

SI-34

2010

Photo Type: M - Monitor

Orientation: W

Dates: 4/27/2010

Repairs: 10013

Pile 5D



SI-35

2010

Photo Type: R - Repair

Orientation: DN

Dates: 4/27/2010

Repairs: 10008

Pile 13A



BRIDGE INSPECTION REPORT

WO CC WE PD
BAM Status: **Work**

Ver Date: 6/4/2010

Agency: Private (Consultant)

Printed on: 6/8/2010

Program Mgr:

Bridge No. 1

Page 19 of 33

Structure Type PSG

Bridge Name RAFT ISLAND BRIDGE

Route 00001

Intersecting CARR INLET

Structure ID 09800700

MilePost 1.00

Location RAFT ISLAND DR NW

SI-36

2010

Photo Type: M - Monitor

Orientation: W

Dates: 4/29/2010

Repairs: 10013

Pile 16D



SI-37

2010

Photo Type: M - Monitor

Orientation: DN

Dates: 4/29/2010

Repairs: 10013

Pile 19D

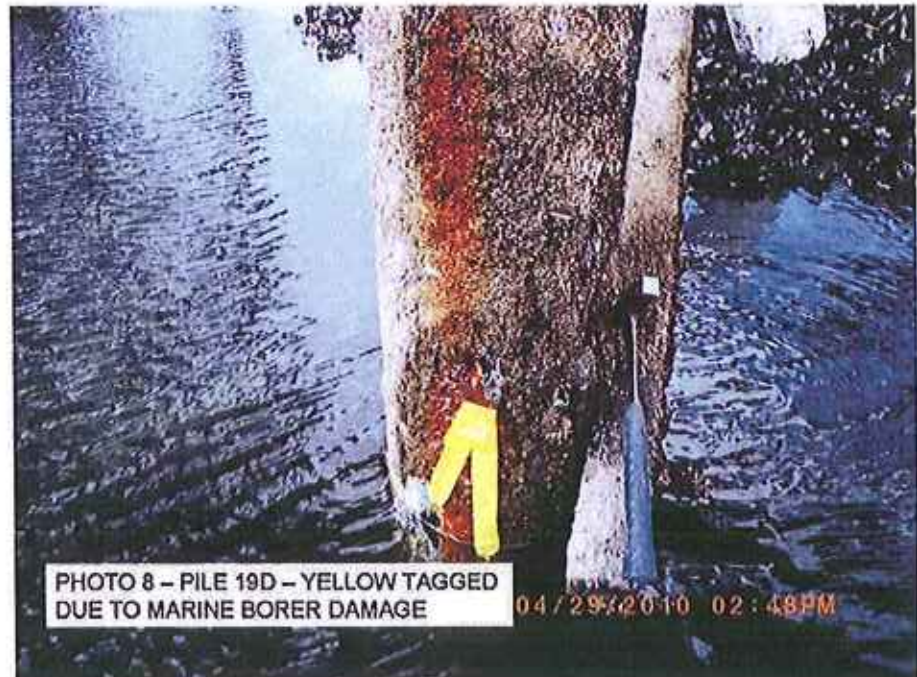

BRIDGE INSPECTION REPORT

BAM

WO	CC	WE	PD

 Status: **Work**

Ver Date: 6/4/2010
Printed on: 6/8/2010

Agency: Private (Consultant)
Program Mgr.

Bridge No. 1
Bridge Name RAFT ISLAND BRIDGE
Structure ID 08800700

Page 20 of 33
Route 00001
MilePost 1.00

Structure Type PSG
Intersecting CARR INLET
Location RAFT ISLAND DR NW

SI-38
2010
Photo Type: M - Monitor
Orientation: SE
Dates: 4/29/2010
Repairs: 10013
Pile 21D

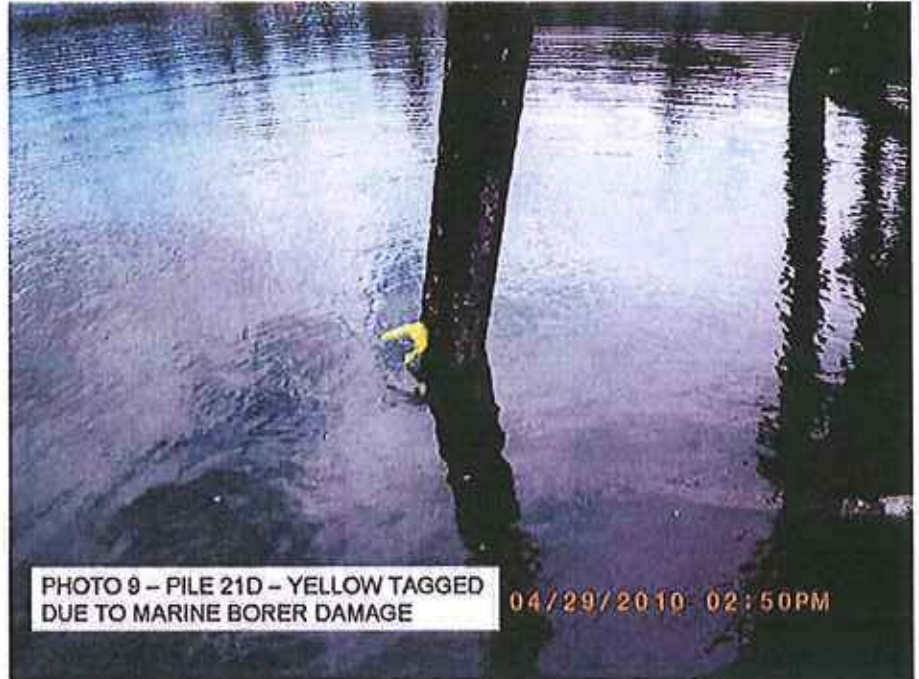

SI-39
2010
Photo Type: R - Repair
Orientation: N
Dates: 4/27/2010
Repairs: 10008
Pile 22D



BRIDGE INSPECTION REPORT

WO CC WE PD
BAM Status: **Work**

Ver Date: 6/4/2010
Printed on: 6/8/2010

Agency: Private (Consultant)
Program Mgr.

Bridge No. 1
Bridge Name RAFT ISLAND BRIDGE
Structure ID 08800700

Page 21 of 33
Route 00001
MilePost 1.00

Structure Type PSG
Intersecting CARR INLET
Location RAFT ISLAND DR NW

SI-40
2010
Photo Type: M - Monitor
Orientation: SE
Dates: 4/29/2010
Repairs: 10013
Pile 29B

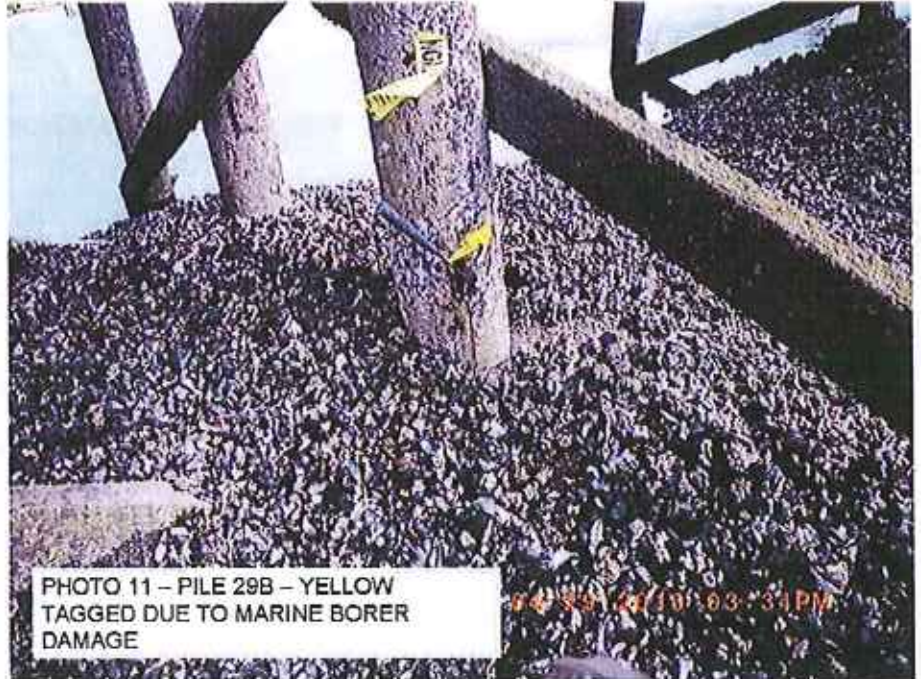

SI-41
2010
Photo Type: M - Monitor
Orientation: DN
Dates: 4/29/2010
Repairs: 10013
Pile 30B



BRIDGE INSPECTION REPORT

WO CC WE PD
BAM Status: **Work**

Ver Date: 6/4/2010

Agency: Private (Consultant)

Printed on: 6/8/2010

Program Mgr:

Bridge No. 1

Page 22 of 33

Structure Type PSG

Bridge Name RAFT ISLAND BRIDGE

Route 00001

Intersecting CARR INLET

Structure ID 08800700

MilePost 1.00

Location RAFT ISLAND DR NW

SI-42

2010

Photo Type: M - Monitor

Orientation: W

Dates: 4/29/2010

Repairs: 10013

Pile 31C

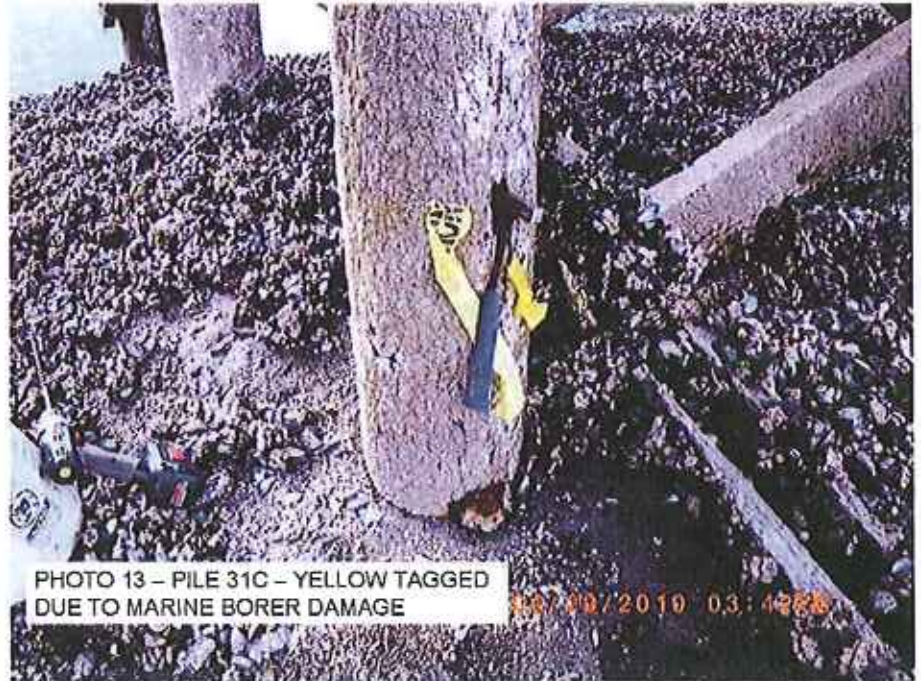

PHOTO 13 - PILE 31C - YELLOW TAGGED
DUE TO MARINE BORER DAMAGE

SI-43

2010

Photo Type: R - Repair

Orientation: E

Dates: 4/29/2010

Repairs: 10008

Pile 35A

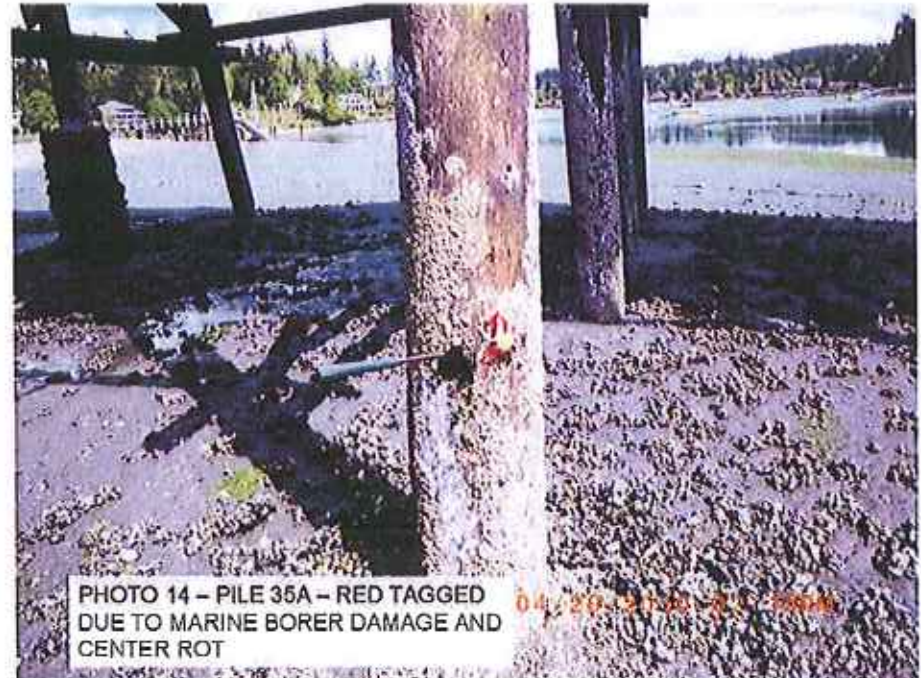

PHOTO 14 - PILE 35A - RED TAGGED
DUE TO MARINE BORER DAMAGE AND
CENTER ROT

BRIDGE INSPECTION REPORT

WO CC WE PD
BAM Status: **Work**

Ver Date: 6/4/2010
Printed on: 6/8/2010

Agency: Private (Consultant)
Program Mgr.

Bridge No. 1
Bridge Name RAFT ISLAND BRIDGE
Structure ID 08800700

Page 23 of 33
Route 00001
MilePost 1.00

Structure Type PSG
Intersecting CARR INLET
Location RAFT ISLAND DR NW

SI-44
2010
Photo Type: M - Monitor
Orientation: DN
Dates: 4/29/2010
Repairs:
Pile 37D

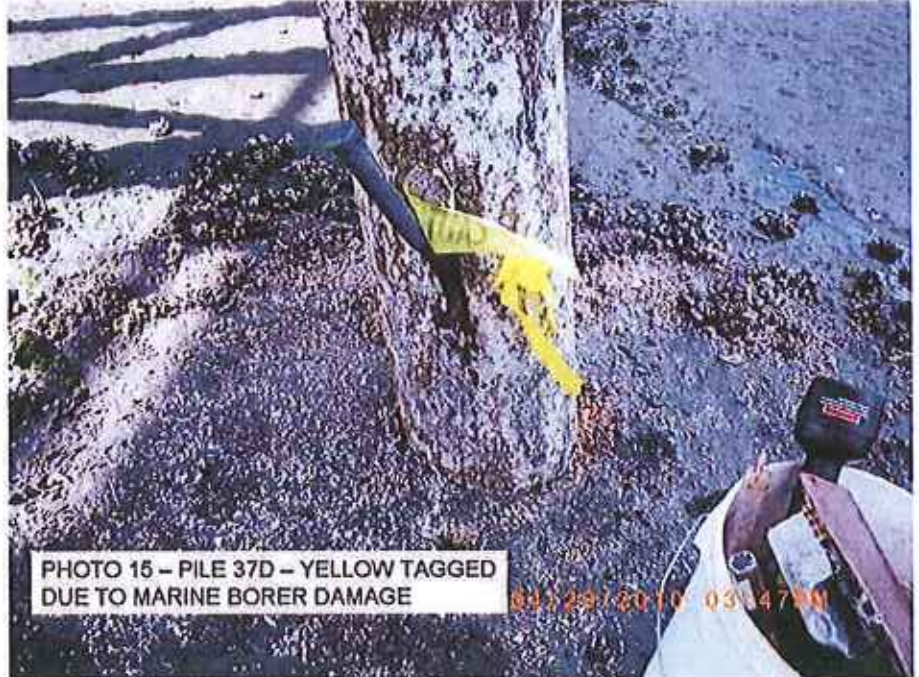

SI-45
2010
Photo Type: R - Repair
Orientation: DN
Dates: 4/27/2010
Repairs: 10008, 10013
Pile 38A



BRIDGE INSPECTION REPORT

BAM

WO	CC	WE	PD

Status: **Work**

Ver Date: 6/4/2010

Printed on: 6/8/2010

Agency: Private (Consultant)

Program Mgr:

Bridge No. 1

Page 24 of 33

Structure Type PSG

Bridge Name RAFT ISLAND BRIDGE

Route 00001

Intersecting CARR INLET

Structure ID 08800700

MillPost 1.00

Location RAFT ISLAND DR NW

SI-46

2010

Photo Type: R - Repair

Orientation: DN

Dates: 4/29/2010

Repairs: 10008

File 39A

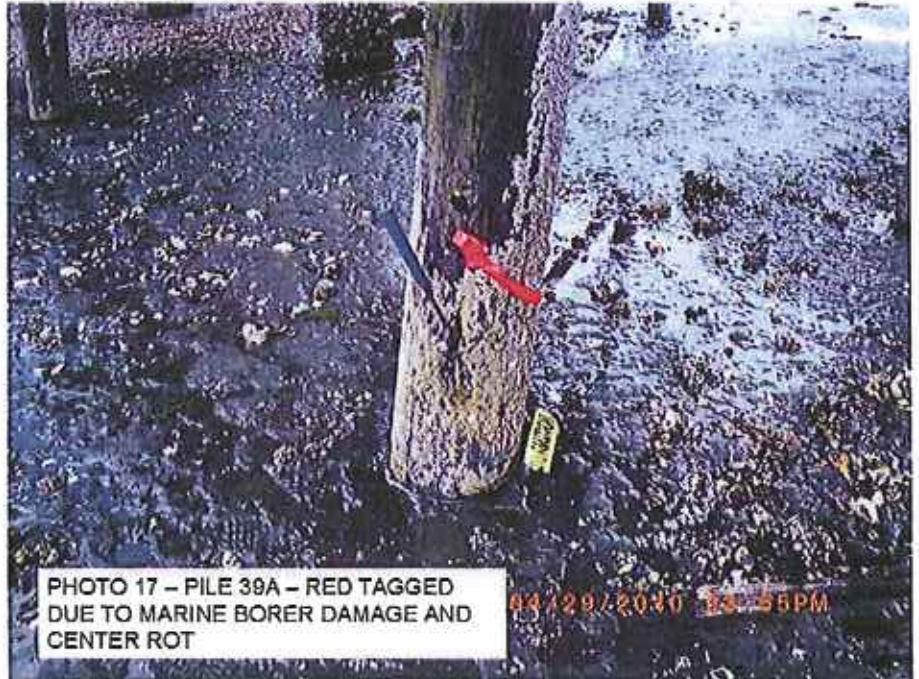

SI-47

2010

Photo Type: R - Repair

Orientation: N

Dates: 4/29/2010

Repairs: 10009

North Abutment Cap



BRIDGE INSPECTION REPORT

WO CC WE PD
BAM Status: **Work**

Ver Date: 6/4/2010
Printed on: 8/8/2010

Agency: Private (Consultant)
Program Mgr:

Bridge No. 1
Bridge Name RAFT ISLAND BRIDGE
Structure ID 08800700

Page 25 of 33
Route 00001
MilePost 1.00

Structure Type PSG
Intersecting CARR INLET
Location RAFT ISLAND DR NW

SI-48
2010
Photo Type: R - Repair
Orientation: N
Dates: 4/29/2010
Repairs: 10009
North Abutment Cap



SI-49
2010
Photo Type: R - Repair
Orientation: N
Dates: 4/29/2010
Repairs: 10009
North Abutment Cap



BRIDGE INSPECTION REPORT

WO CC WE PD
BAM Status: **Work**

Ver Date: 6/4/2010
Printed on: 8/8/2010

Agency: Private (Consultant)
Program Mgr:

Bridge No. 1
Bridge Name RAFT ISLAND BRIDGE
Structure ID 08800700

Page 26 of 33
Route 00001
MilePost 1.00

Structure Type PSG
Intersecting CARR INLET
Location RAFT ISLAND DR NW

SI-50
2010
Photo Type: R - Repair
Orientation: NE
Dates: 4/27/2010
Repairs: 10011
Bent 17 Transverse Diagonal Brace



SI-51
2010
Photo Type: R - Repair
Orientation: SE
Dates: 4/27/2010
Repairs: 10011
Bent 31 Transverse Diagonal Brace



BRIDGE INSPECTION REPORT

BAM

WO	CC	WE	PD

Status: **Work**

Ver Date: 6/4/2010

Printed on: 6/8/2010

Agency: Private (Consultant)

Program Mgr:

Bridge No. 1

Page 27 of 33

Structure Type PSG

Bridge Name RAFT ISLAND BRIDGE

Route 00001

Intersecting CARR INLET

Structure ID 08800700

MilePost 1.00

Location RAFT ISLAND DR NW

SI-52

2010

Photo Type: R - Repair

Orientation: NE

Dates: 4/27/2010

Repairs: 10011

Bent 32 Transverse Diagonal Brace



SI-53

2010

Photo Type: R - Repair

Orientation: E

Dates: 4/27/2010

Repairs: 10012

Bent 17 to 18 Longitudinal Diagonal Brace



BRIDGE INSPECTION REPORT

WO CC WE PD
BAM

Status: **Work**

Ver Date: 6/4/2010

Printed on: 6/8/2010

Agency: Private (Consultant)

Program Mgr:

Bridge No. 1

Page 28 of 33

Structure Type PSG

Bridge Name RAFT ISLAND BRIDGE

Route 00001

Intersecting CARR INLET

Structure ID 08800700

MilePost 1.00

Location RAFT ISLAND DR NW

SI-54

2010

Photo Type: R - Repair

Orientation: E

Dates: 4/27/2010

Repairs: 10012

Bent 21 to 22 Longitudinal Diagonal
Brace

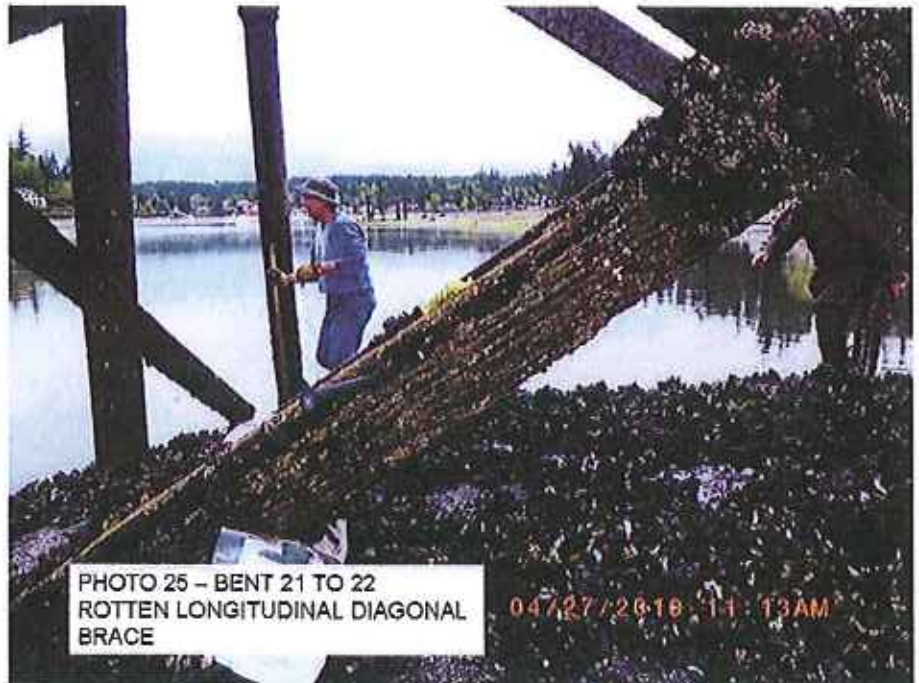

SI-55

2010

Photo Type: R - Repair

Orientation: E

Dates: 4/27/2010

Repairs: 10012

Bent 23 to 24 Longitudinal Diagonal
Brace



BRIDGE INSPECTION REPORT

WO CC WE PD
BAM

Status: **Work**

Ver Date: 6/4/2010

Printed on: 6/8/2010

Agency: Private (Consultant)

Program Mgr:

Bridge No. 1

Page 29 of 33

Structure Type PSG

Bridge Name RAFT ISLAND BRIDGE

Route 00001

Intersecting CARR INLET

Structure ID 08800700

MilePost 1.00

Location RAFT ISLAND DR NW

SI-56

2010

Photo Type: R - Repair

Orientation: NE

Dates: 4/27/2010

Repairs: 10012

Bent 23 to 24 Longitudinal Diagonal
Brace



SI-57

2010

Photo Type: R - Repair

Orientation: E

Dates: 4/27/2010

Repairs: 10012

Bent 25 to 26 Longitudinal Diagonal
Brace



BRIDGE INSPECTION REPORT

WO CC WE PD
BAM Status: **Work**

Ver Date: 6/4/2010
Printed on: 6/8/2010

Agency: Private (Consultant)
Program Mgr:

Bridge No. 1
Bridge Name RAFT ISLAND BRIDGE
Structure ID 08800700

Page 30 of 33
Route 00001
MilePost 1.00

Structure Type PSG
Intersecting CARR INLET
Location RAFT ISLAND DR NW

SI-58
2010
Photo Type: R - Repair
Orientation: E
Dates: 4/27/2010
Repairs: 10012
Bent 27 to 28 Longitudinal Diagonal
Brace

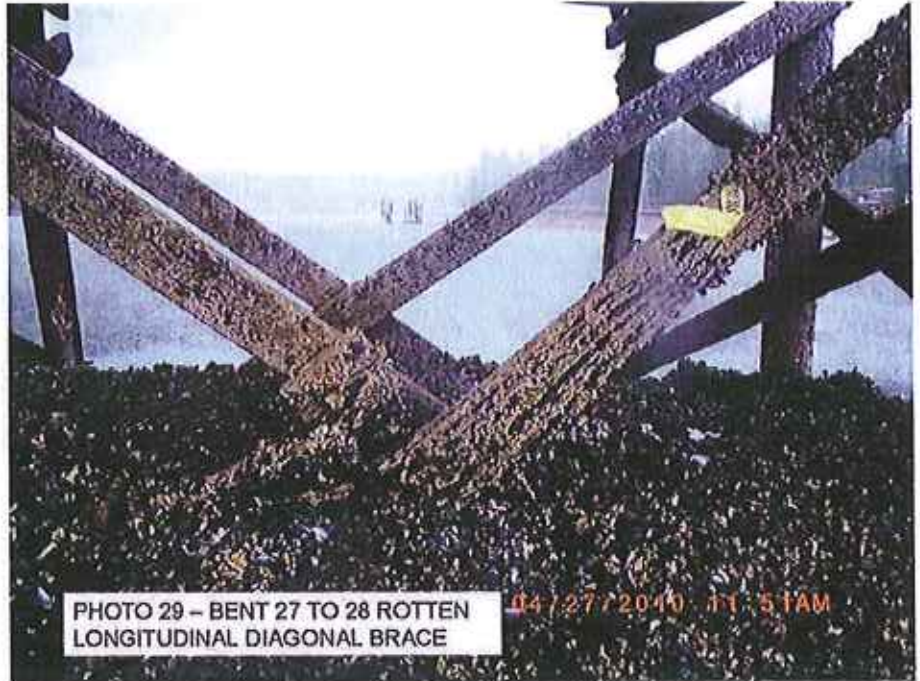

SI-59
2010
Photo Type: R - Repair
Orientation: E
Dates: 4/27/2010
Repairs: 10012
Bent 31 to 32 Longitudinal Diagonal
Brace



BRIDGE INSPECTION REPORT

WO CC WE PD
BAM Status: **Work**

Ver Date: 6/4/2010
Printed on: 6/8/2010

Agency: Private (Consultant)
Program Mgr:

Bridge No. 1
Bridge Name RAFT ISLAND BRIDGE
Structure ID 08800700

Page 31 of 33
Route 00001
MilePost 1.00

Structure Type PSG
Intersecting CARR INLET
Location RAFT ISLAND DR NW

SI-60
2010
Photo Type: C - Completed
Orientation: UP
Dates: 4/27/2010
Repairs:
Pile 44A Repair



BRIDGE INSPECTION REPORT

WO CC WE PD
 BAM Status: **Work**

Ver Date: 6/4/2010
 Printed on: 6/8/2010

Agency: Private (Consultant)
 Program Mgr:

Bridge No. 1	Page 32 of 33	Structure Type PSG
Bridge Name RAFT ISLAND BRIDGE	Route 00001	Intersecting CARR INLET
Structure ID 08800700	MilePost 1.00	Location RAFT ISLAND DR NW

Entry Name	Type	Repairs	Page
2007\SI-1	E		1
2007\SI-2	D		1
2008\SI-3	R		2
2008\SI-4	R		2
2008\SI-5	R		3
2008\SI-6	R		3
2008\SI-7	M		4
2008\SI-8	R		4
2008\SI-9	M		5
2008\SI-10	R		5
2009\SI-11			6
2009\SI-12			6
2009\SI-13			7
2009\SI-14			7
2009\SI-15			8
2009\SI-16			8
2009\SI-17			8
2009\SI-18			9
2009\SI-19		10013	10
2009\SI-20		10013	10
2009\SI-21		10013	11
2009\SI-22			11
2009\SI-23		10013	12
2009\SI-24			12
2009\SI-25			13
2009\SI-26			13
2009\SI-27			14
2009\SI-28			14
2009\SI-29		10005, 10053	
2010\SI-30	R	10010	16
2010\SI-31	R	10014	16
2010\SI-32	R	10014	17
2010\SI-33	C		17
2010\SI-34	M	10013	18
2010\SI-35	R	10008	18
2010\SI-36	M	10013	19
2010\SI-37	M	10013	19
2010\SI-38	M	10013	20
2010\SI-39	R	10008	20
2010\SI-40	M	10013	21
2010\SI-41	M	10013	21

BRIDGE INSPECTION REPORT

BAM

WO	CC	WE	PD
----	----	----	----

 Status: Work

Ver Date: 6/4/2010
Printed on: 6/8/2010

Agency: Private (Consultant)
Program Mgr: Harvey L. Coffman

Bridge No. 1	Page 33 of 33	Structure Type PSG
Bridge Name RAFT ISLAND BRIDGE	Route 00001	Intersecting CARR INLET
Structure ID 08800700	MilePost 1.00	Location RAFT ISLAND DR NW

Entry Name	Type	Repairs	Page
2010\SI-42	M	10013	22
2010\SI-43	R	10008	22
2010\SI-44	M		23
2010\SI-45	R	10008, 10013	23
2010\SI-46	R	10008	24
2010\SI-47	R	10009	24
2010\SI-48	R	10009	25
2010\SI-49	R	10009	25
2010\SI-50	R	10011	26
2010\SI-51	R	10011	26
2010\SI-52	R	10011	27
2010\SI-53	R	10012	27
2010\SI-54	R	10012	28
2010\SI-55	R	10012	28
2010\SI-56	R	10012	29
2010\SI-57	R	10012	29
2010\SI-58	R	10012	30
2010\SI-59	R	10012	30
2010\SI-60	C		31